

Final Plan  
Dr. J. G. J.

PLAN SHOWING THE PROPOSED CONSTRUCTION OF RESIDENTIAL FLATS AT PLOT No.2974, 14 TH MAIN ROAD, T.S.No.1 PART, BLOCK No.8, OF NADUVAKKARAI VILLAGE, ANNA NAGAR, MADRAS 600 042. CORPORATION DIVISION No.64

W.P.A. B.S.B.C. No.	1
MADRAS 600 042	
DATE	1971
FILE	
NO.	
MINOR DETAILS	
S.P.	D.P.

D1 DOOR	3'3" x 7'0"	100 X 215 C.M.
D2 DOOR	5'0" x 7'0"	91 X 213 "
D3 DOOR	2'6" x 7'0"	75 X 213 "
W1 WINDOW	4'0" x 6'0"	103 X 152 "
W2 WINDOW	3'0" x 6'0"	122 X 152 "
W3 WINDOW	3'0" x 4'6"	91 X 122 "
V VENTILATOR	3'0" x 2'6"	76 X 81 "

PLOT AREA 334.77 M<sup>2</sup> 3600 SQ.FT.  
BUILT UP AREA

GROUND FLOOR	97.06 M <sup>2</sup>	1053 SQ.FT.
FIRST FLOOR	127.41 M <sup>2</sup>	1371 "
SECOND FLOOR	127.41 M <sup>2</sup>	1371 "
THIRD FLOOR	127.41 M <sup>2</sup>	1371 "

COVERAGE 38.06%  
F.S.I. 1.42%

SCALE: 1:125

ALL DIMENSIONS IN CM.

*K. Jayaraman*  
OWNER

LICENSED SURVEYOR  
*J. Srinivasan*  
I. G. KRISHNAMOORTHY ROAD  
CHENNAI - 600 002  
CORPORATION DIVISION NO. 64  
CEN. S.D. OFFICE  
MADRAS 600 002

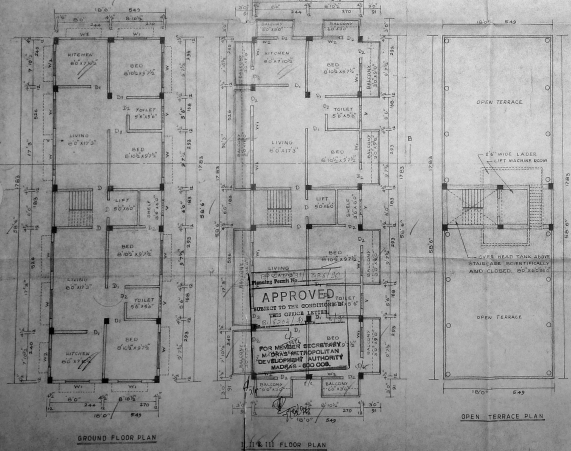
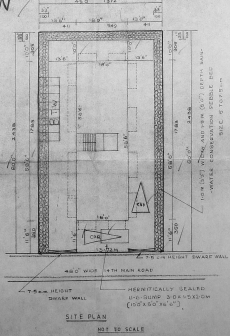
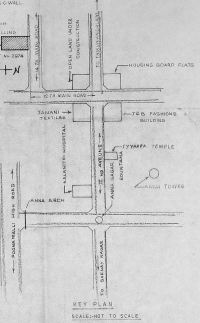
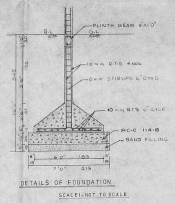
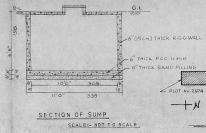
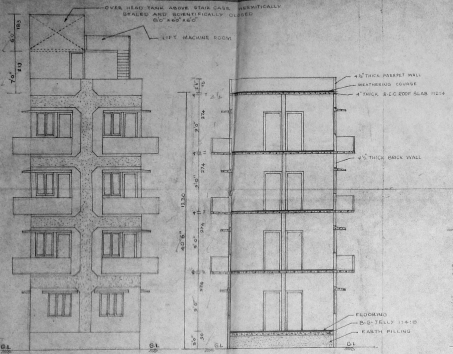

APPROVED FOR THE PROJECT SUBJECT TO THE CONDITIONS AND REGULATIONS OF THE CORPORATION AND THE DEVELOPMENT AUTHORITY MADRAS 600 042

FOR MUNICIPAL SECRETARY  
MADRAS MUNICIPAL CORPORATION  
DEVELOPMENT AUTHORITY  
MADRAS 600 042